

SECTION = X - X.

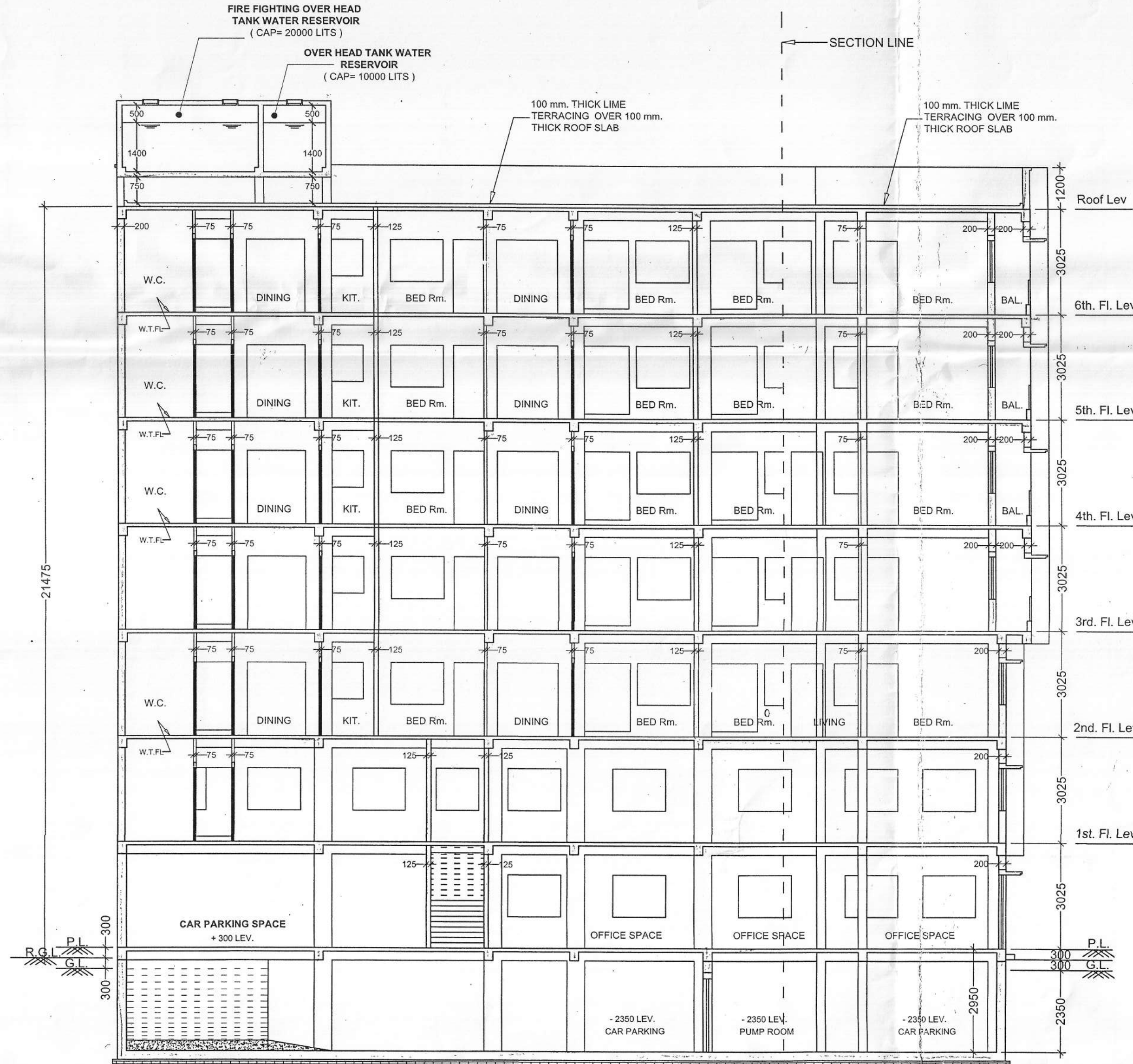

SECTION = Y - Y.

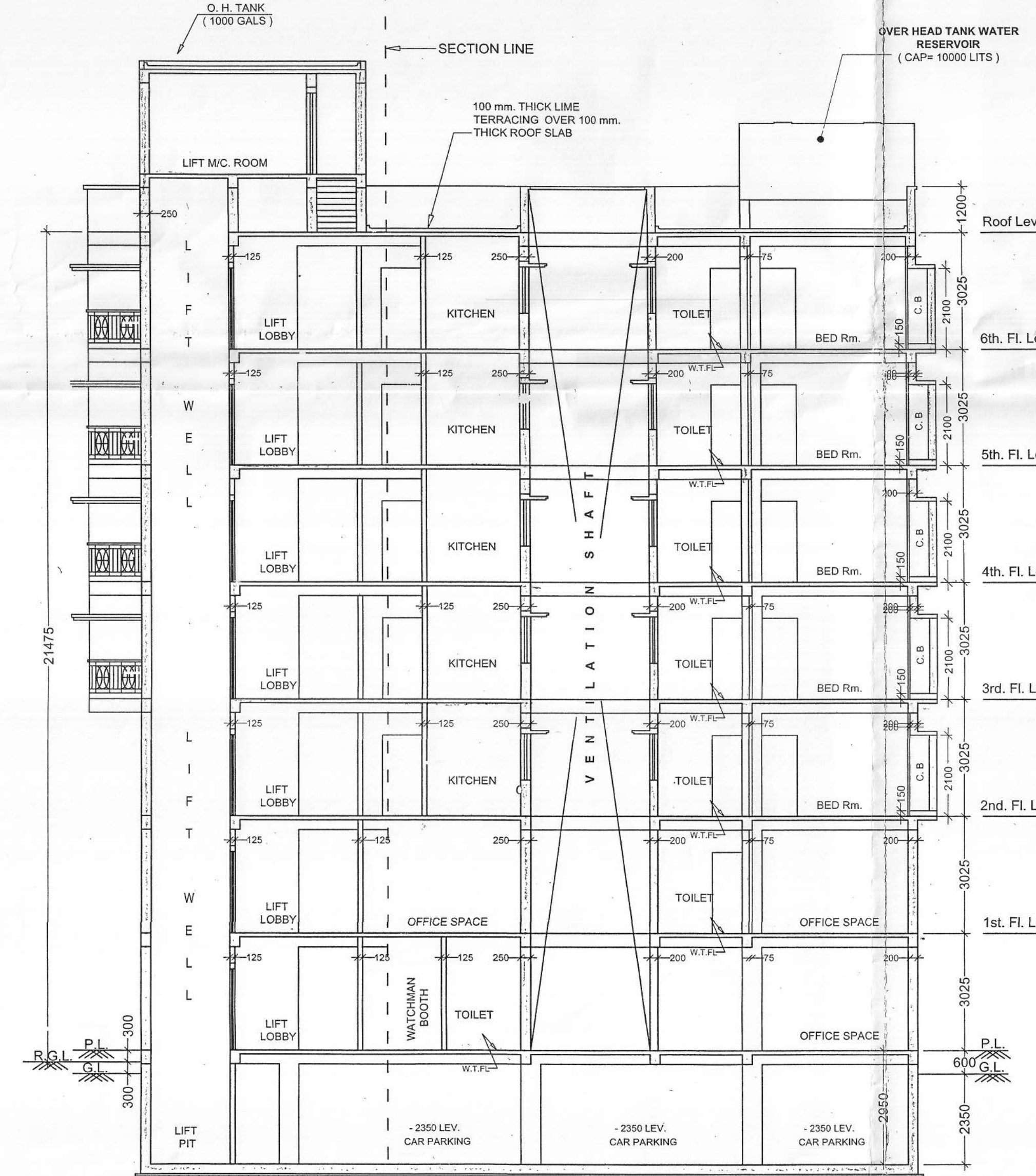

SECTION = Z - Z.

SOLAR PANEL AT ABOVE STAIR HEAD ROOM ROOF (SCALE = 1:100)

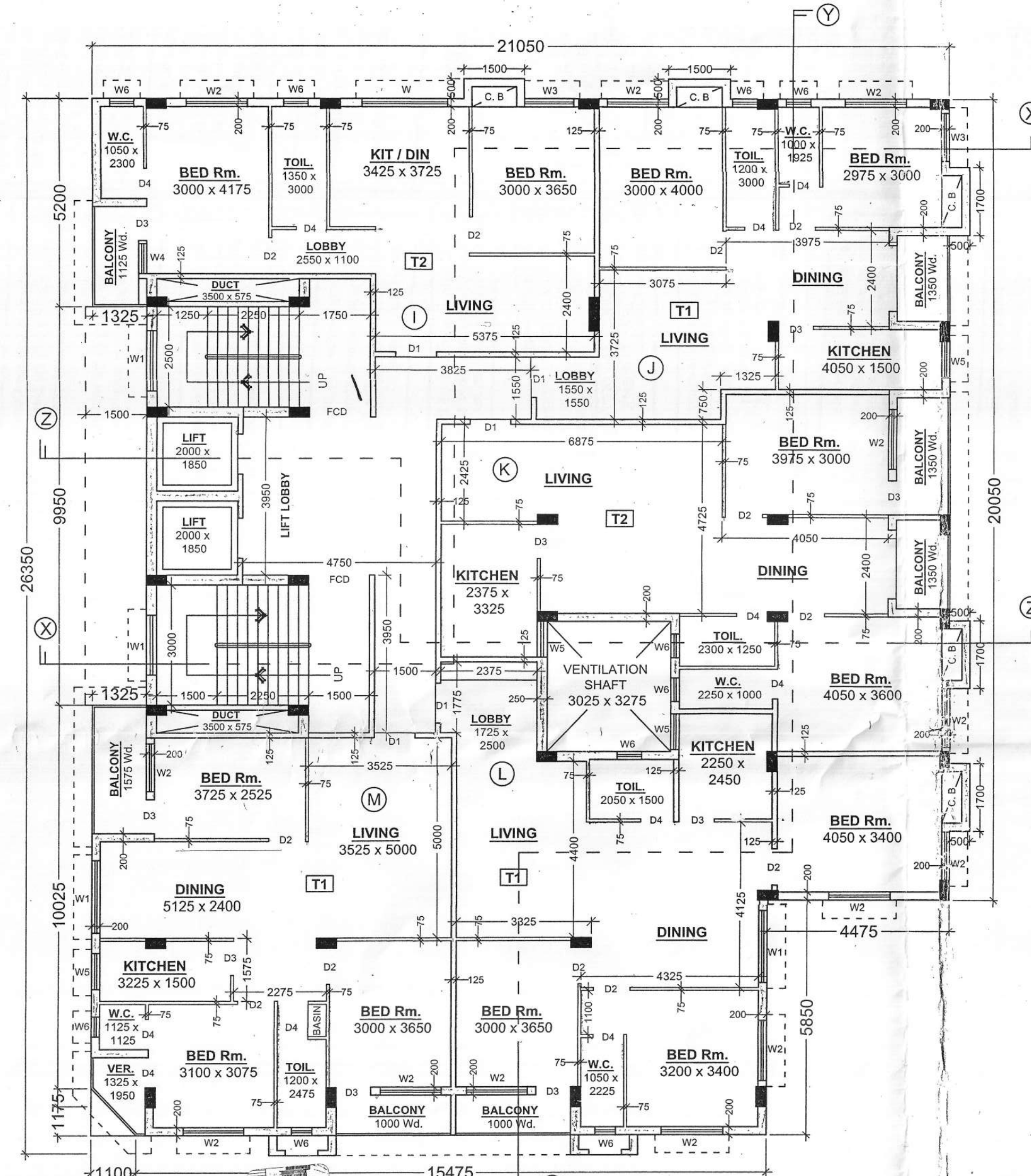

PROPOSED FIFTH FLOOR PLAN.  
(REHABILITATED TO PARTLY TENANTS & PARTLY OWNERS)

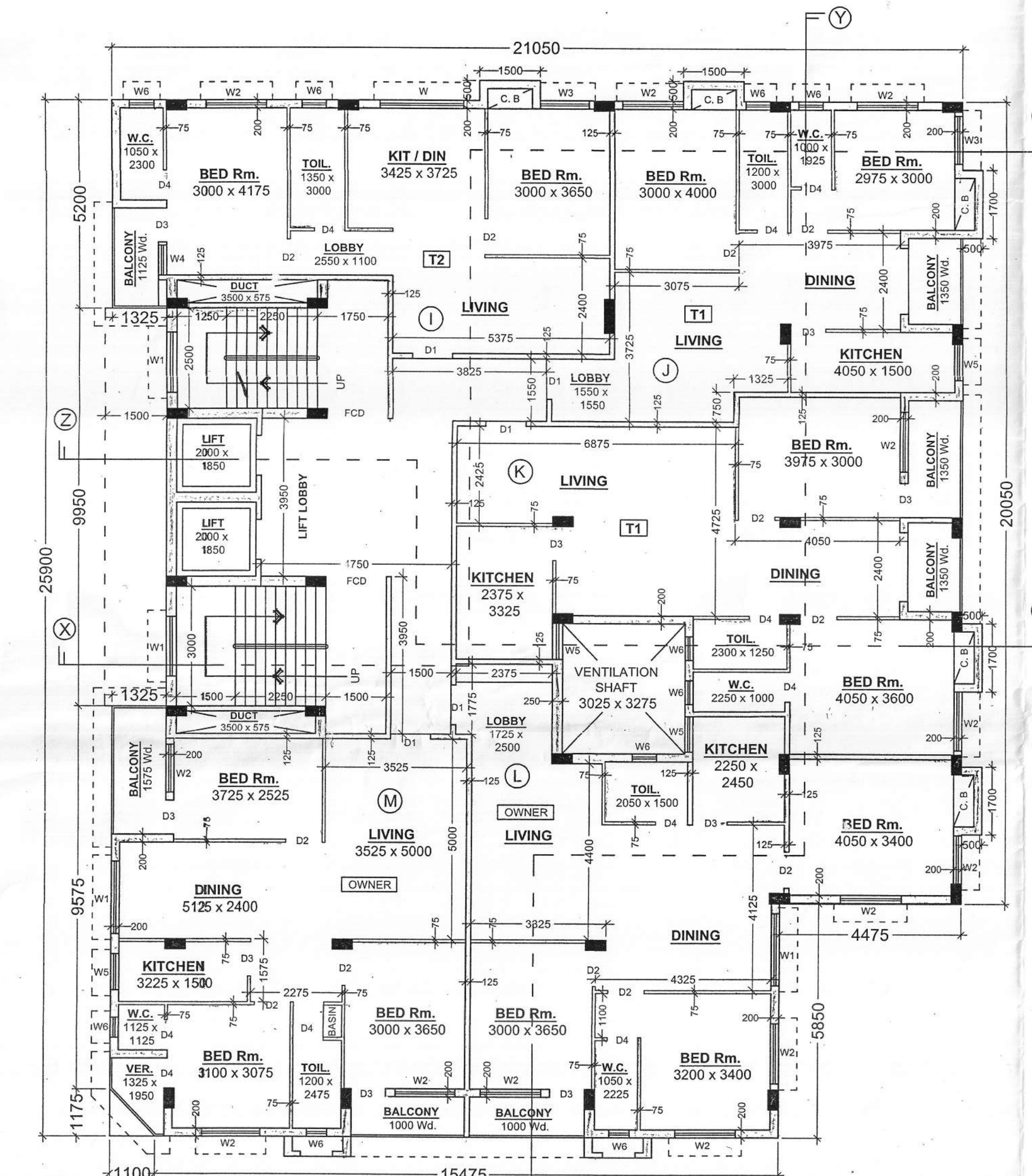

PROPOSED SIXTH FLOOR PLAN.  
(REHABILITATED TO PARTLY TENANTS & PARTLY OWNERS)

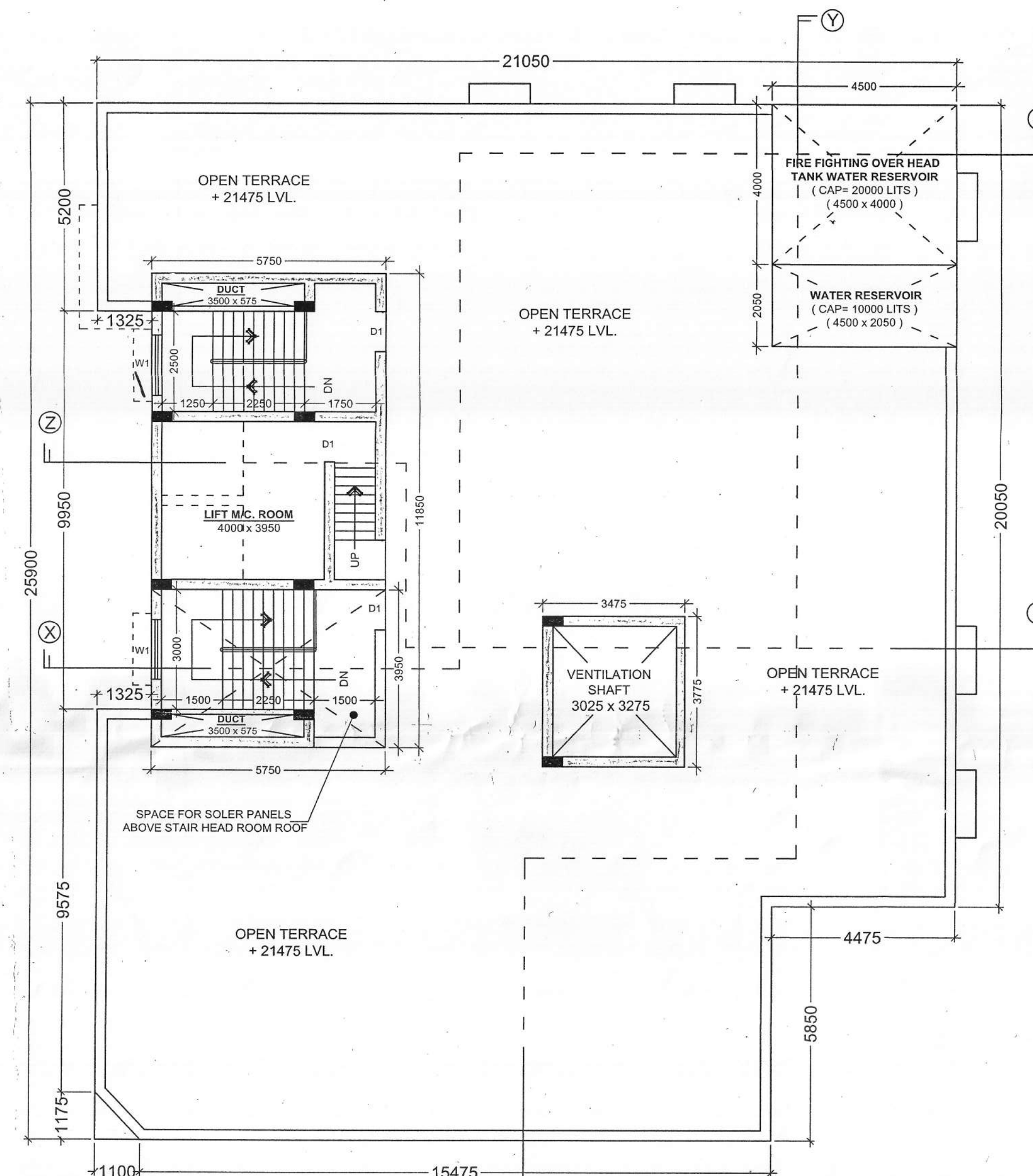

PROPOSED ROOF PLAN.

SCHEDULE OF DOORS AND WINDOWS			
D1	1000 x 2050	W1	2400 x 1200
D2	900 x 2050	W2	1800 x 1200
D3	850 x 2050	W3	1500 x 1200
D4	750 x 2050	W4	1200 x 1200
		W5	900 x 1200
		W6	600 x 900

**SPECIFICATION**

- ALL DIMENSIONS ARE IN MM.
- THE HEIGHT OF THE BUILDING IS 21.475 m.
- THE BUILDING IS R.C.C. FRAME STRUCTURE.
- ALL OUTER WALL ARE 250/200 mm THICK.
- ALL INTERNAL WALL ARE 75/125 mm THICK.
- GRADE OF CONCRETE IS M20.
- GRADE OF STEEL IS Fe-415.
- 100 THICK LIME TERRACING OVER 100 THICK R.C.C. ROOF SLAB.
- 12 MM THICK PLASTER TO ALL INTERNAL WALL WITH (1:1.5) CEMENT SAND MORTAR.
- HEIGHT OF PARAPET WALL IS 1200 mm.

**DECLARATION OF OWNERS**  
WE DO HEREBY DECLARE WITH FULL RESPONSIBILITY THAT WE SHALL ENGAGE ARCHITECT A.E.S.E. DURING CONSTRUCTION. WE SHALL FOLLOW THE INSTRUCTIONS OF I.S. & E.S.E. DURING CONSTRUCTION OF THE BUILDING (AS PER S. PLAN). K.M.C. AUTHORITY WILL NOT BE RESPONSIBLE FOR STRUCTURAL STABILITY OF THE BUILDING & ADJOINING STRUCTURES. IF ANY SUBMITTED DOCUMENTS AREA FOUND TO BE FAKE, THE K.M.C. AUTHORITY WILL REScind THE SANCTION PLAN. THE CONSTRUCTION OF WATER RESERVOIR AND SEPTIC TANK WILL BE UNDERTAKEN UNDER THE GUIDANCE OF I.S. & E.S.E. BEFORE STARTING OF BUILDING FOUNDATION WORK.

*Salmay Hussain*  
SALMAN HUSSAIN  
Constituted Attorney For  
G.P. TRONICS PVT. LTD.

**CERTIFICATE OF ARCHITECT**  
THE STRUCTURAL DESIGN AND DRAWINGS OF BOTH FOUNDATION AND SUPERSTRUCTURE OF THE BUILDING HAS BEEN DRAWN BY ME CONSIDERING ALL POSSIBLE LOADS INCLUDING SEISMIC LOAD AS PER THE NATIONAL BUILDING CODE OF INDIA AND CERTIFY THAT IT IS SAFE AND STABLE IN ALL RESPECT.

*Arbab Ray*  
ARBAB RAY  
ARCHITECT (CLASS I)  
URBAN DESIGNER (MARCH)  
INDIA  
REG. NO. CA200948243

**CERTIFICATE OF E.S.E.**  
THE STRUCTURAL DESIGN AND DRAWINGS OF BOTH FOUNDATION AND SUPERSTRUCTURE OF THE BUILDING HAS BEEN DRAWN BY ME CONSIDERING ALL POSSIBLE LOADS INCLUDING SEISMIC LOAD AS PER THE NATIONAL BUILDING CODE OF INDIA AND CERTIFY THAT IT IS SAFE AND STABLE IN ALL RESPECT.

UMESH MISHRA  
BE (CIVIL) (1978), IIT (KGT)  
CHARTERED ENGINEER  
KMC-LS3/1176, ESSE/182

**CERTIFICATE OF GEO-TECH ENGINEER**  
I HAVE UNDERTAKEN AND CONDUCTED SOIL INVESTIGATION THEREON. IT IS CERTIFIED THAT THE EXISTING SOIL OF THE SITE IS ABLE TO CARRY THE LOAD COMING FROM THE PROPOSED CONSTRUCTION AT THE FOUNDATION SYSTEM PROPOSED HEREIN IS SAFE AND STABLE IN ALL RESPECT FROM THE GEO-TECHNICAL POINT OF VIEW.

*Gopal Chandra Bag*  
GOPAL CHANDRA BAG  
S.E. (CIVIL), M.E., MGS  
SPECIALIZED ESTIMATION ENGINEER  
INDIA  
REG. NO. E-NO. 42 (Class - I)  
GOPAL CHANDRA BAG & CO. PVT. LTD.

**PROPOSED SEVEN (B + G + VI) STORED (Height of the Building is 21.475 m.) RESIDENTIAL BUILDING AT PRE. No. - 14A, CANAL STREET, P. S. - ENTALLY, P. O. - ENTALLY, KOLKATA - 700 014, WARD NO. - 55, BOROUGH - VI.**

PLAN PROPOSAL UNDER RULE 142, U.S. 393 OF K.M.C. BLDG. RULE 2009 READ WITH SUBSEQUENT CIRCULARS AND GUIDELINES.

